

C. M. &amp; ST. P.

P. R.

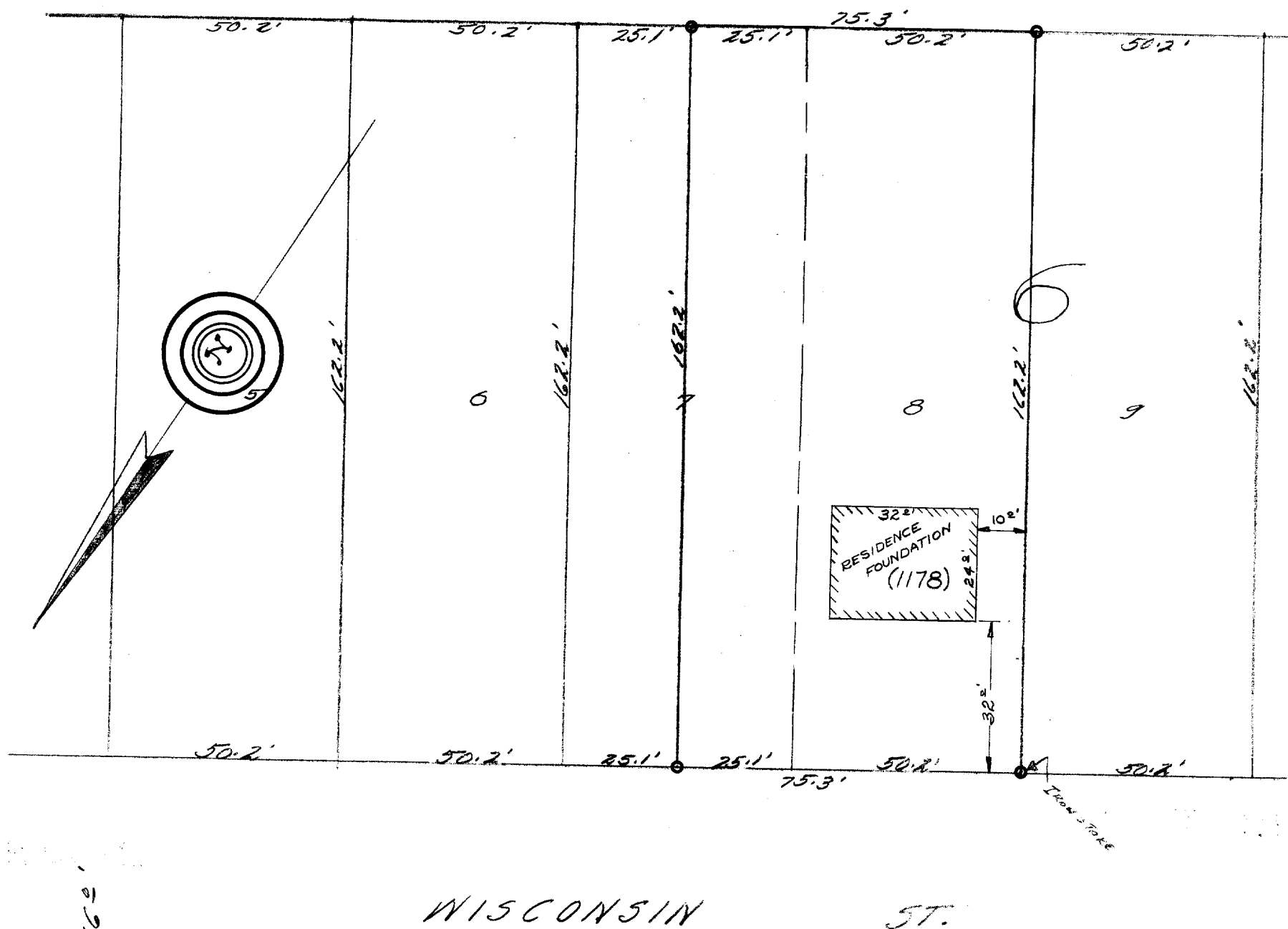

## DESCRIPTION:

Lot 8 and the west one half of Lot 7, Block 6, of Converse's Subdivision of a portion of the City of Delavan, Walworth County, Wisconsin.

## CERTIFICATE:

State of Wisconsin )  
Walworth County ) SS

I, Joseph M. Biagi, do hereby certify that I have made the above survey according to official records; that the survey of the lot, and information relative to the house number, all as shown on the above survey, is true and correct as indicated and marked on the above map, and that the foundation for the proposed building, as constructed on this day, is located as shown above.

Date: July 18 1950.

*Joseph M. Biagi*  
Joseph M. Biagi, Professional Engineer.  
Elkhorn Wisconsin.

